Volodymyrska Str. 24,
02000 Kiev | Ukraine
Tel. +38 063 966-74-26
Cel. +38 063 966-74-26
info@kievrentestate.com

Apartment on one of the oldest streets in Kiev

Price: 3.419.000 UAH / 131.000 USD

Total area	65 m^2	**Rooms**	3
Bathrooms	1	**Balcony**	-
Floor	3	**Terrace**	-
Total floors	4	**Parking**	-
Garden	-	**Land plot**	0.00 m^2
Garage	-	**Elevator**	-
Pool	-	**Furniture**	-

Lovely apartment in a pre-revolutionary building with a playground and free parking. View from the windows of the St. Andrew's Church. Convenient layout: 3 rooms, office, built-in safe, wood-burning fireplace, ceiling height 3, 6 meters, 4 minutes to the Pochtovaya Ploscha metro station.

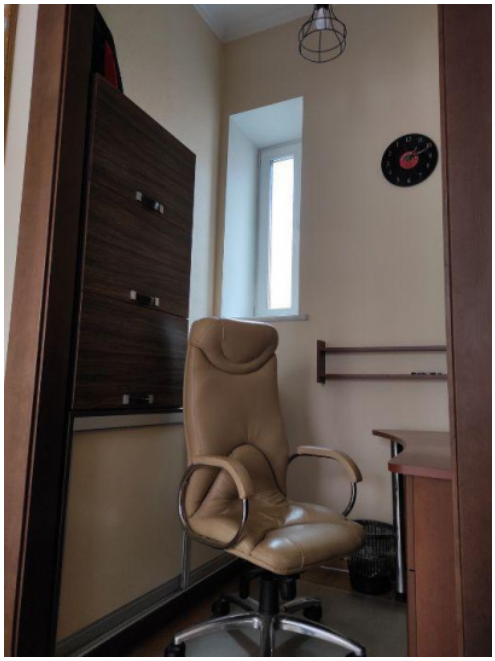

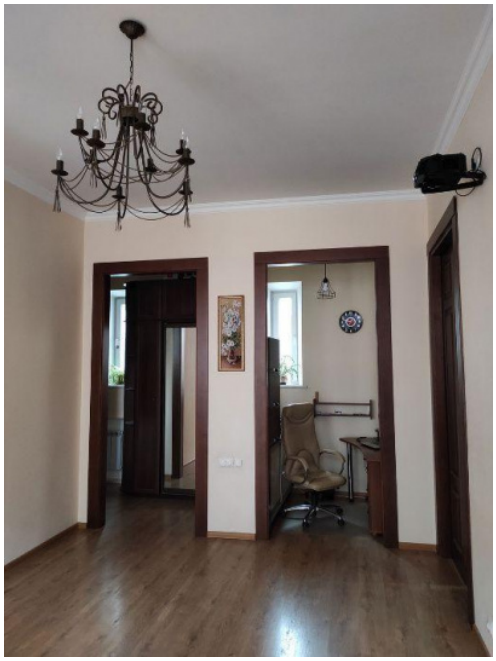

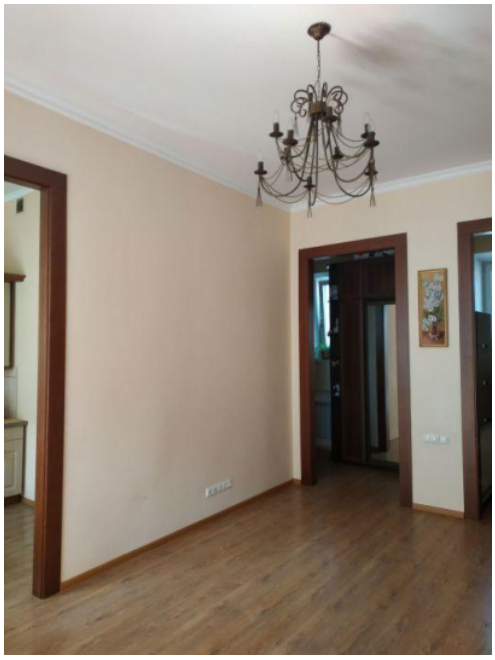

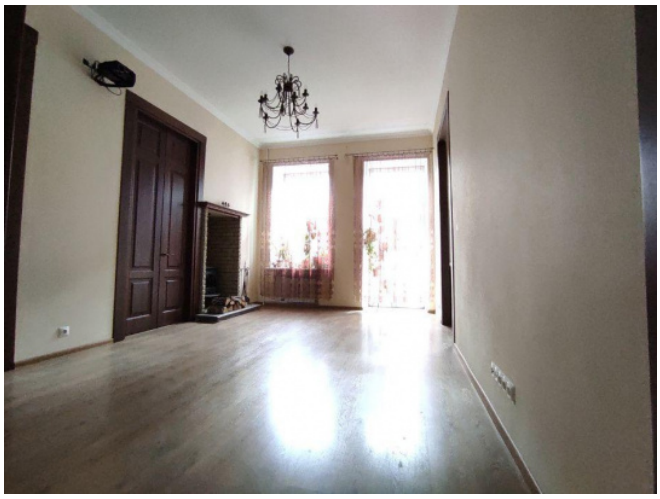

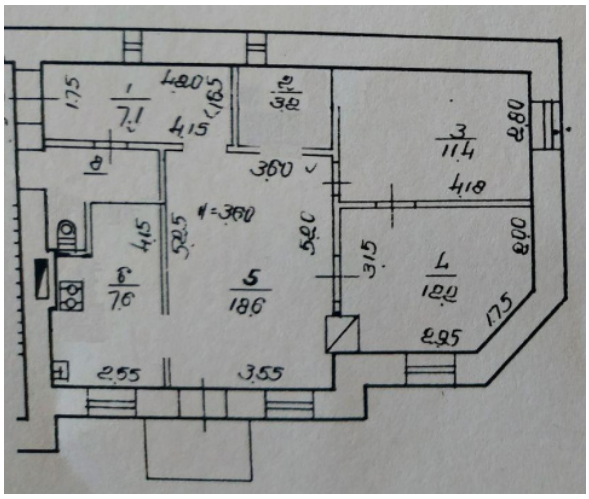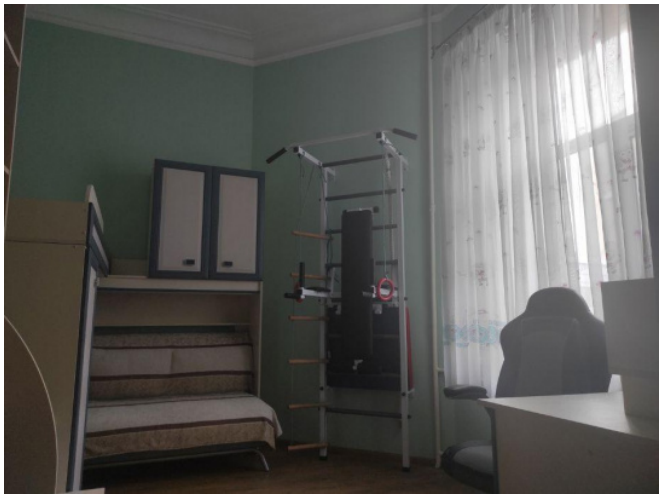
1.75
1
7.1
4.20
4.15
2
3.2
3
11.4
2.80
4.18
3.60
4.15
5.25
5.20
3.15
4
12.2
2.00
6
7.6
5
18.6
1.75
2.95
2.55
3.55